

C77

Poplar Grove Poplar Grove, IL

3.00 mi S of city N42 19.3717' W88 50.1783' Mag Var: 03W

Nav aids:

Type:	ID:	Morse:	Frequency:	Radial:	Distance:
DME	RFD	..- ..- ..-	110.8	070	17 nm
VOR/DME	JVL	..- ..- ..-	114.3	137	18 nm
DME	BUU	..- ..- ..-	114.5	227	32 nm

Traffic Patterns (Airport Manager):

Aircraft: Light Aircraft **Altitude (MSL):** 1850

Left: 09,27,12,30 (Assumed Left: 17,35)

Runways:

Name:	Dimensions:	Material:	Condition:	Treatment:
09/27	2709X200	turf, grass, sod	good	no treatment
<i>Tree; 655' from end; 155' Right of center; 62' high; 10:1 clearance slope;</i>				
12/30	3773X50	asphalt	good	aggregate friction seal
17/35	2467X150	turf, grass, sod	good	no treatment
<i>Road; 0' from end; 0' Both-Sides of center; 17' high; 0:1 clearance slope;</i>				

Charts: NACO: Chicago Sectional

Fees: Facility, Landing, Preheat, Tie Down

Fuel: 100LL Low-Lead

Phone: 815-544-3471

Clearance Delivery Phone: 630-906-8921;

Communication Freqs:

121.0 App/Dep
 122.8 CTAF
 122.8 UNICOM

Elevation: 857 ft (261.2 m)

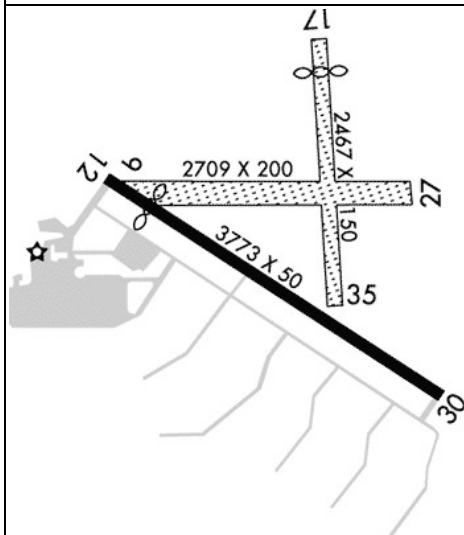

Notes:

Year-round, 7 Days a Week, Sunrise-Sunset
 Caution: Impaired Sight Clns between Rwy Ends Due to Rolling Trmn.
 For Clearance Delivery Contact Chicago ARTCC at 630-906-8921.
 Rwy 12/30 Markings Poor.
 Alt Blake Thomas
 Email Address: Steve@Poplargoairmotive.Com (All Lower Case)
 Clsd When Snow Covered Excp to Ski Acft.
 Nstd Lirl Due to Spacing, Intst & Non-Frangible Mountings.
 Clsd When Snow Covered Excp to Ski Acft.
 Apch Slope is 32:1 At Dsplcd Thr.
 Mkd with White Bars Under Numbers; No Arrows.
 Apch Slope is 20:1 At Dsplcd Thr.
 Mkd with Three Cones on Each Side of Rwy.
 Calm Wind Rwy.

FBO's Summary:

Poplar Grove Airmotive, Inc.

Location: NW
 Phone: 815-544-2300; Hours: 01/01-12/31, Sun-Sat, 08:00-Dusk;

