

KEHA

Elkhart-Morton County
Elkhart, KS

1.00 mi E of city N37 0.0469' W101 52.8017' Mag Var: 07E

Nav aids:
No Nav aids Available

Traffic Patterns (Airport Manager):
Aircraft: **Altitude (MSL):**
Light Aircraft 4417
Heavy Aircraft 4617
Right: 04,35 Left: 17 (Assumed Left: 22)

Runways:
Name: **Dimensions:** **Material:** **Condition:** **Treatment:**
04/22 4900X60 asphalt fair no treatment
 Road; 546' from end; 0' Both-Sides of center; 15' high; 23:1 clearance slope;
 Tower; 279' from end; 0' Both-Sides of center; 21' high; 3:1 clearance slope;
17/35 4907X75 concrete excellent no treatment
 Pole; 917' from end; 100' Right of center; 18' high; 39:1 clearance slope;
 Road; 506' from end; 0' Both-Sides of center; 15' high; 20:1 clearance slope;

Lighting:
Actvt PAPI Rwy 04, 17, 22 & 35; MIRL Rwy 04/22 & 17/35 - CTAF.

Charts: NACO: Wichita Sectional

Fees: Landing, Parking, Ramp

Fuel: 100LL Low-Lead

Phone: 620-360-6100

Weather: 620-697-4973 (AWOS-3P)

Clearance Delivery Phone: 913-254-8508;

Communication Freqs:

118.025 WX
122.8 CTAF
122.8 UNICOM

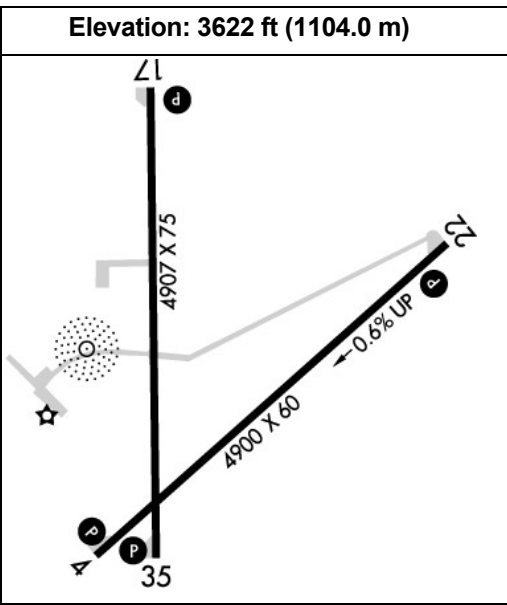

Notes:
Unattended
For Clearance Delivery Contact Kansas City ARTCC at 913-254-8508.
Public Phone (620) 697-9803.
Cell Phone # 620-360-3600.
Pivot Irrigation Twr (Moving When in Opn).
For Fuel Call (620) 697-2803.

FBO's Summary:

Morton County
Location: W
Phone: 620-360-3600; Hours: 01/01-12/31, Sun-Sat, 00:00-23:59;

