

KBJC

**Rocky Mountain Metro
Denver, CO**

9.00 mi NW of city	N39 54.5283'	W105 7.0317'	Mag Var: 09E
--------------------	--------------	--------------	--------------

Nav aids:

Type:	ID:	Morse:	Frequency:	Radial:	Distance:
VOR/DME	BJC	... _ _ - -	115.4	093	1 nm
VOT	DEN	- - . -	110.0	276	21 nm
VOR/DME	DEN	. . .	117.9	278	22 nm

Traffic Patterns (Airport Manager):

Aircraft:	Altitude (MSL):
Light Aircraft	6500
Heavy Aircraft	7000
Rotorcraft	7000
Turbine Aircraft	7000

Right: 21,30R,12R Left: 03,12L,30L

Runways:

Name:	Dimensions:	Material:	Condition:	Treatment:
03/21	3600X75	asphalt	fair	no treatment
12L/30R	9000X100	asphalt	good	grooved
12R/30L	7002X75	asphalt	good	grooved

Tower:

Tower Hrs: 0600-2200
Freq 121.5 Not Avbl.

Lighting:

When Air Traffic Control Tower Clsd Actvt MALSR Rwy 30R; REIL Rwy 12L, 12R & 30L; PAPI Rwy 03, 12L, 12R, 21, 30L & 30R; MIRL Rwy 03/21 & 12R/30L; HIRL Rwy 12L/30R - CTAF.

Charts: NACO: Denver Sectional

Fees: After Hours, Deicing, GPU, Handling, Infrastructure, Lavatory, Overnight

Communication Freqs:

125.12	<i>App/Dep</i>
126.25	<i>ATIS</i>
132.6	<i>Clearance Delivery</i>
118.6	<i>CTAF</i>
120.35	<i>D&D STAR</i>
121.7	<i>Ground Control</i>
120.35	<i>LARKS</i>
120.35	<i>POWDR STAR</i>
120.35	<i>QUAIL STAR</i>
120.35	<i>RAMMS STAR</i>
119.3	<i>TOMSN STAR</i>
118.6	<i>Tower</i>
123.95	<i>Tower(S)</i>

Elevation: 5673 ft (1729.1 m)

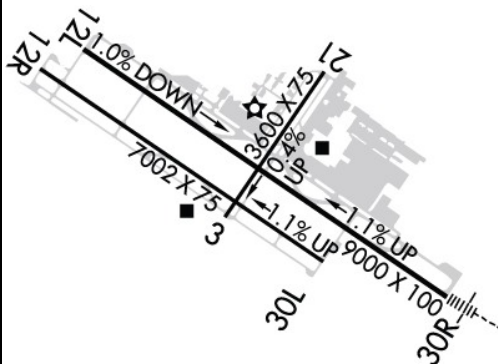

Generated 6/15/2025 at
<http://www.aopa.org/destinations/airports/KBJC/details>
 Copyright 2025 Aircraft Owners and Pilots Association



Noise Abatements:

RnWY:	Arcrft:	App/Dep:	Noise Abatement:
All	All	Both	Please avoid flying over noise-sensitive areas when practical
All	All	Both	Engine maintenance run-ups are not allowed between 10 p.m. and 6 a.m., except in an emergency
All	All	App	Please fly high and tight patterns, not low approaches. Follow the PAPI
30R	All	Both	Runway 30R is designated the "calm wind runway" under the recommended noise abatement procedures

Fuel: 100LL Low-Lead, Jet A

Phone: 303-271-4851

Weather: 720-887-8067 (AWOS-3)

Notes:

Year-round, 7 Days a Week, All
US Customs User Fee Arpt.
Arff Index B Avbl Prior Permission Required - 720-352-0395
Birds & Wildlife on & In vicinity of Rwy.
Flight Notification Service (Adcus) Avbl.
Hel Arr/Dep Fm Rwy & Twys.
N Trml Ramp Slp Exceeds Rcmdd Std.
Noise Abatement Proc in Efct - 303-271-4850.
Pilots are Requested to Avoid Flight Due to Nesting Eagles: Blw 6500 Ft MSL, Bjc Vor 25
Deg Radial, 2.7 DME; Over Standley Lake Blw 8000 Ft MSL, Bjc Vor 150 Deg Radial, 3.0
DME.
Twy C1 & D Mkd with Reflectors.
24 Hr Prior Permission Required for Unsked Acr Operations with More Than 30 Pax Seats -
720-352-0395.
Pcr Value: 130/F/D/X/T
Pcr Value: 360/F/D/X/T
Pcr Value: 150/F/C/X/T
100LL Self Svc.

FBO's Summary:

Signature Flight Support

Location: NE
Phone: 303-466-2336; Freq: ARINC: 131.575; Hours: 01/01-12/31, Mon-Sun, 06:00-22:00;

Sheltair Aviation Services

Phone: 303-590-9654; Freq: ARINC: 131.475; Hours: 01/01-12/31, Mon-Sun, 06:00-22:00:

Other (Non-FBO) Businesses Summary:

Mountain Aviation

Location: NE
Phone: 303-466-3506; Hours: 24/7

McAir Aviation

Location: N
Phone: 303-466-8730; Hours: 01/01-12/31, Sun-Sat, 07:00-17:00;

Spartan College of Aeronautics and Technology

Phone: 303-747-4081; Hours: 01/01-12/31, Mon-Fri, 08:00-17:00; 01/01-12/31, Sat-Sat, 09:00-13:00;

Western Air Flight Academy

Location: NE
Phone: 303-466-6998; Hours: 01/01-12/31, Mon-Sun, 08:00-17:00;

Freedom Air Avionics

Location: NW
Phone: 303-469-5633; Hours: 01/01-12/31, Mon-Fri, 07:00-16:00;

Legacy Air, Inc.

Location: N
Phone: 303-404-0277; Hours: 01/01-12/31, Mon-Fri, 08:00-17:00;

Mountain Air Aviation

Location: NE
Phone: 303-469-1380; Hours: 01/01-12/31, Mon-Fri, 08:00-17:00;

Rocky Mountain Flight School

Location: CTR
Phone: 303-465-4600; Hours: 01/01-12/31, Sun-Sat, 08:00-17:00;

Colorado Heli-Ops

Phone: 303-466-4354; Hours: 01/01-12/31, Sun-Sat, 08:00-20:00;

Duncan Aviation, Inc.

Location: NE
Phone: 303-410-7053; Hours: Irregular

Aero Prop USA

Location: N
Phone: 303-464-7767; Hours: 01/01-12/31, Mon-Fri, 08:00-17:00;

Aeromania

Phone: 307-388-4010; Hours: By Appointment

ATP Flight School

Phone: 904-595-7950; Hours: By Appointment

