

KENW

Kenosha Rgnl
Kenosha, WI

4.00 mi W of city N42 35.7638' W87 55.6394' Mag Var: 02W

Nav aids:

Type:	ID:	Morse:	Frequency:	Radial:	Distance:
DME	ENW	. - . -	109.2	133	0 nm
DME	HRK - . -	114.05	207	11 nm
DME	BUU	... - -	114.5	109	18 nm

Traffic Patterns:

No TPA reported. Assume 1,000 AGL.

Right: 25R,07R Left: 25L,15,33 (Assumed Left: 07L)

Runways:

Name:	Dimensions:	Material:	Condition:	Treatment:
07L/25R	6600X100	concrete	excellent	grooved
07R/25L	3302X75	asphalt	fair	no treatment
15/33	4440X100	concrete	good	grooved

Trees; 1262' from end; 102' Left of center; 55' high; 19:1 clearance slope;

Tower:

Tower Hrs: 0700-2100

Lighting:

When Air Traffic Control Tower Clsd, HIRL Rwy 07L/25R Preset on Low Intst; to Incr Intst & Actvt MALSR Rwy 07L; REIL Rwy 25R; PAPI Rwy 07L, 07R, 25L & 25R; HIRL Rwy 07L/25R; HIRL Rwy 15/33; MIRL Rwy 07R/25L - CTAF. VASI Rwy 15 & 33 Oprs Consly.

Charts:

NACO: Chicago Sectional

Fees:

After Hours, Deicing, GPU, Lavatory, Ramp

Fuel:

100LL Low-Lead, Jet A

Phone:

262-653-4161

Communication Freqs:

135.875	App/Dep
127.175	ATIS
121.875	Clearance Delivery
118.6	Clearance Delivery
	(WHEN TWR CLSD)
118.6	CTAF
126.5	GOPAC STAR
121.875	Ground Control
118.6	Tower
122.95	UNICOM

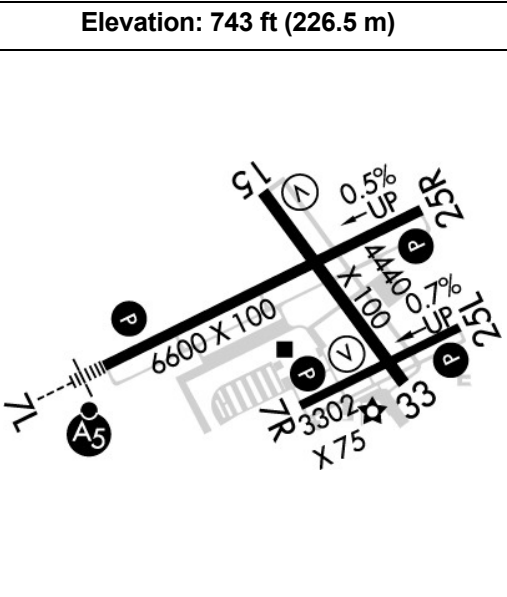

Weather: 262-652-7730 (ASOS)

Notes:

Year-round, 7 Days a Week,0700-2100

Acft Weighing More Than 122,000 Lbs, Empty or Fully Loaded, are not Allowed to be Based At Kenw. the Term Based Shall be Defined As an Acft That is Opr & Airworthy on the Airport for A Majority of the Year.

Birds on & In vicinity of Arpt.

Helicopter Dep & Arr Operations Will be Authority by Atc Fm Movement Areas Only.

Non-Movement Area Deps, Arrs & Practice, are Prohibited.

Pcr Value: 430/R/D/W/T

Clsd to Jet Acft & Acft Weighing More Than 12500 Lbs When Rwy 07L/25R is Open.

Papi Unusbl Byd 7 Degs Right of Cntrln.

FBO's Summary:

AVP/Kenosha Aviation

Location: CTR

Phone: 262-605-0474; Hours: 01/01-12/31, Sun-Sat, 06:30-21:00;

Stein's Aircraft Services, LLC

Location: E

Phone: 262-597-1087; Hours: 01/01-12/31, Sun-Sat, 07:00-21:00;

Other (Non-FBO) Businesses Summary:

Gateway Technical College

Location: SE

Phone: 800-247-7122; Hours: By Appointment

Aviation Plus, LLC

Location: SW

Phone: 262-656-1260; Hours: 01/01-12/31, Mon-Fri, 08:00-16:30;

Stick and Rudder, LLC

Location: S

Phone: 262-842-3900; Hours: 01/01-12/31, Mon-Fri, 09:30-18:00;

Sunshine Aircraft Repair, Inc.

Location: W

Phone: 262-656-7051; Hours: 01/01-12/31, Mon-Fri, 08:00-17:00;

Lakeshore Helicopter

Location: CTR

Phone: 262-331-3468; Hours: 24/7