

KESN

Easton/Newnam Fld
Easton, MD

2.00 mi N of city N38 48.2496' W76 4.1394' Mag Var: 10W

Nav aids:

Type:	ID:	Morse:	Frequency:	Radial:	Distance:
VORTAC	BAL	— ··· — ···	115.1	139	35 nm
VORTAC	ENO	— — — —	111.4	234	36 nm
VORTAC	ADW	— — — —	113.1	100	37 nm

Traffic Patterns (FAA):

TPA for Jet Acft 1526' AGL
All Other Acft 1026' AGL
Right: 22,33 Left: 04,15

Runways:

Name:	Dimensions:	Material:	Condition:	Treatment:
04/22	5500X100	asphalt	good	grooved
15/33	4003X100	asphalt	good	no treatment

Trees; 1892' from end; 367' Left of center; 91' high; 18:1 clearance slope;

Tower:

Tower Hrs: 0600-2200

Lighting:

When Twr Clsd Actvt REILs Rwy 15, 22, & 33; HIRL Rwy 04/22; MIRL Rwy 15/33 - CTAF.

Noise Abatements:

RnWwy:	Arcrft:	App/Dep:	Noise Abatement:
All	All	Both	Avoid ovrflt of Easton blo 2000'; no tgls 10 pm to 7 am; dep ry 4 avoid ovrflt of trailer park 1/4 mi N of dep end
All	All	Both	Published Noise rule
All	All	Both	Takeoff Rwy 22 avoid overflight of Town of Easton
All	All	Both	Takeoff Rwy 04 - Left turn to parallel Hwy 50

Communication Freqs:

124.55 App(S) Dep(S)
133.75 App/Dep
124.475 ATIS
124.475 WX
119.075 Clearance Delivery
118.525 CTAF
119.075 Ground Control
133.75 TERPZ DP
118.525 Tower

Elevation: 72 ft (21.9 m)

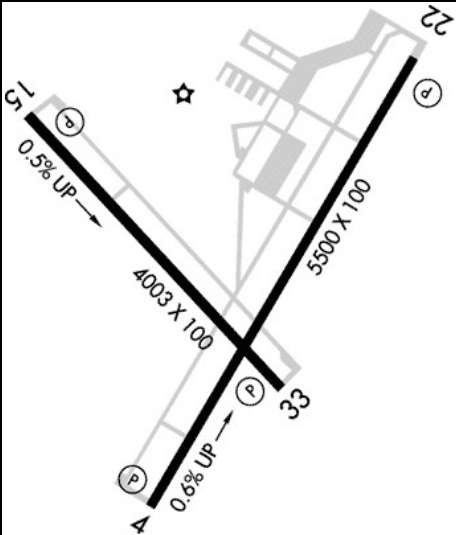

Charts: NACO: Washington Sectional

Fees: After Hours, After Hours, Facility, GPU, GPU, Landing, Lavatory, Lavatory, Overnight,

Fuel: Overnight
100LL Low-Lead, Jet A

Phone: 410-770-8055

Weather: 410-822-2817 (AWOS-3PT)

Notes:

Year-round, 7 Days a Week, 0800-Dusk
Aircraft Should Avoid Overflight of the Town of Easton and Residential Areas Near the Airport to the Extent Possible.
Deer, Birds, Other Wildlife on & In vicinity of Arpt.
For Cd When Air Traffic Control Tower is Clsd CTC Potomac Approach at 866-429-5882.
Noise Abatement for Runway 22: Continue Straight Out or Make A Right Turn to Avoid Overflight of the Town of Easton. Departures Should Avoid Overflight of the Town of Easton Below 2000 Ft.
Noise Abatement for Runway 4: If Traffic Permits, Make A Slight Left Turn After Departure to Avoid Overflying Retirement Community.
Rwy 15/33 Distance Markers Every 1000 Ft West Side Rwy.

FBO's Summary:

Easton Jet Service, Inc.

Location: CTR
Phone: 410-820-8770; Hours: 04/01-10/31, Mon-Sun, 07:00-19:00; 11/01-03/31, Mon-Sun, 07:00-18:00;

Maryland Air

Location: N
Phone: 410-822-0400; Freq: ARINC: 131.770; Hours: 01/01-12/31, Sun-Sat, 08:00-19:00;

Trident Aircraft

Location: N
Phone: 410-604-1333; Freq: ARINC: 131.575; Hours: 01/01-12/31, Mon-Fri, 09:00-17:00;

Other (Non-FBO) Businesses Summary:

Easton Aviation, LLC

Location: NE
Phone: 410-822-8181; Hours: 01/01-12/31, Sun-Sat, 08:00-18:00;

Air Repair, Inc

Location: N
Phone: 410-822-2999; Hours: 01/01-12/31, Mon-Fri, 07:00-17:00;

East Coast Flight Services, Inc

Location: N
Phone: 410-820-6633; Hours: 24/7

