

KHAF

Half Moon Bay
Half Moon Bay, CA

5.00 mi NW of city N37 30.8067' W122 30.0700' Mag Var: 15E

Nav aids:

Type:	ID:	Morse:	Frequency:	Radial:	Distance:
VOR/DME	SFO	115.8	207	9 nm
VOT	SFO	111.0	225	9 nm
VOR/DME	OSI	113.9	288	13 nm

Traffic Patterns (FAA):

TPA: 933' AGL
Right: 30 Left: 12

Traffic Patterns (Airport Manager):

Aircraft: Altitude (MSL):
All Aircraft 1000

Runways:

Name:	Dimensions:	Material:	Condition:	Treatment:
12/30	5000X150	asphalt	fair	no treatment
Trees; 1390' from end; 270' Right of center; 70' high; 17:1 clearance slope;				
Trees; 2478' from end; 180' Right of center; 70' high; 32:1 clearance slope;				

Lighting:

Actvt MIRL Ry 12/30, REIL Ry 30, PAPI Rys 12 and 30 - 122.8.

Charts: NACO: San Francisco Sectional

Fees: Landing, Overnight

Fuel: 100LL Low-Lead

Phone: 650-573-3700

Weather: 650-728-5649 (AWOS-3)

Clearance Delivery Phone: 916-361-0519;

Communication Freqs:

135.1	App/Dep
127.275	WX
122.8	CTAF
122.8	UNICOM

Elevation: 66 ft (20.1 m)

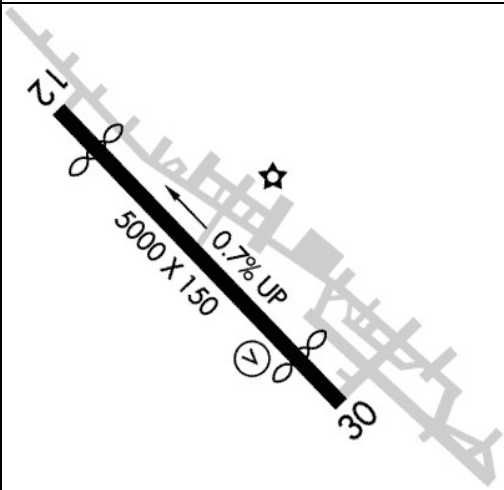

Noise Abatements:

RnWy:	Arcrft:	App/Dep:	Noise Abatement:
All	All	App	Arrival from the west, fly overhead the airport at 1,500' MSL; continue outbound until clear of the traffic pattern and make a 45° entry into the downwind leg at 1,000' MSL
All	All	Both	Avoid flying over the hospital located just north of the airport. Avoid flying over homes whenever possible. Pattern work, especially touch-and-go's, are discouraged at night and on weekend and holiday mornings. Maintain pattern altitude (1,000' MSL) until necessary to descend for landing. No stop-and-go's or intersection takeoffs.

Notes:

Use caution for aerobatic activity SW of the airport over the water between 1,500' MSL and 4,000' MSL
Unexpected turbulent conditions may be encountered while on final approach to RWY 12
Year-round camping is available. The camping areas are grassy fields (for tent camping).
Each camping area has a fire pit, fire wood, fire extinguisher, picnic table, and shared portable restroom. Camping is included in the overnight transient ramp parking fee (\$15-25/night). No advance reservations are required – space available on a first come-first served basis. Camping is limited to 5 nights per month, per aircraft/airport user
Year-round, 7 Days a Week, 0830-1630
Airport Noise Sensitive Areas Northwest Thru Ne.
Avoid Flying Directly Over the Pillar Point Air Force Station.
Field Conds-Rwy, Twy & Apron Good.
For Clearance Delivery Contact Norcal Approach at 916-361-0519.
Twys, Aprons and Tiedowns: 12,500 Lbs Maximum.
Unexpected Turbulent Conds May be Enctrd While on Fna to Rwy 12.
Director of Public Works: James C. Porter
Manager Located At San Carlos Airport.
Managers Office Airport Phone 650-573-3701.
Apch Ratio to Dsplcd Thr 50:1.
Apch Ratio to Dsplcd Thr 50:1.
Fuel Avbl 24 Hrs Self Service.

FBO's Summary:

San Mateo County

Location: NE
Phone: 650-573-3701; Hours: 01/01-12/31, Sun-Sat, 08:00-17:00;

