

KIRS

Kirsch Muni
Sturgis, MI

2.00 mi NW of city N41 48.7973' W85 26.3376' Mag Var: 06W

Nav aids:

Type:	ID:	Morse:	Frequency:	Radial:	Distance:
DME	AZO	•- -•• -	109.0	169	26 nm
VOR	OLK	-•• •-• -•-	110.4	007	34 nm
VOR/DME	ELX	•- •-• -•-	116.6	123	36 nm

Traffic Patterns (Airport Manager):
Aircraft: Altitude (MSL):
Light Aircraft 1925
Left: 01,19,06,24

Runways:

Name:	Dimensions:	Material:	Condition:	Treatment:
01/19	5201X100	asphalt	good	no treatment
Trees; 1700' from end; 150' Left of center; 55' high; 27:1 clearance slope;				
06/24	3601X75	asphalt	good	no treatment
Trees; 1450' from end; 125' Right of center; 75' high; 16:1 clearance slope;				

Lighting:
Actvt REIL Rwy 24, 01, & 19; PAPI Rwy 24, 01, & 19; MIRL Rwy 06/24 & 01/19 - CTAF.

Charts: NACO: Chicago Sectional

Fees: After Hours, GPU, Landing, Parking, Ramp

Fuel: 100LL Low-Lead

Phone: 269-651-2821

Weather: 269-659-8715 (AWOS-3)

Communication Freqs:

121.2 App/Dep

121.325 WX

118.325 Clearance Delivery

123.05 CTAF

123.05 UNICOM

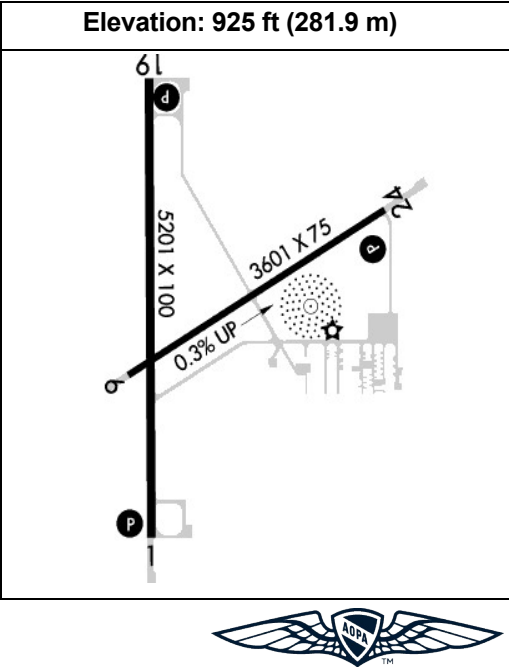

Notes:
Year-round,Mon-Fri/0800-1700
Call for Snow Removal Info & Rwy Cond Rprt.
Deer and Birds on & In vicinity of Rwys.
For Cd When Great Lakes Approach Clsd CTC Chicago ARTCC at 630-906-8921.
Arpt/City Mgr.
FBO.
Faded.
Faded.

FBO's Summary:

City of Sturgis
Location: E
Phone: 269-651-2821; Hours: 01/01-12/31, Mon-Fri, 08:00-17:00;

Other (Non-FBO) Businesses Summary:

Bartelt Aviation, Inc.
Location: SW
Phone: 269-651-5431; Hours: 01/01-12/31, Mon-Fri, 08:00-17:30;

