

KLCQ

Lake City Gateway Lake City, FL

3.00 mi E of city N30 10.9233' W82 34.6117' Mag Var: 03W

Nav aids:

Type:	ID:	Morse:	Frequency:	Radial:	Distance:
VORTAC	TAY	— · — · —	112.9	187	19 nm
VORTAC	GNV	— · — · —	116.2	336	33 nm
VORTAC	CTY	— · — · —	112.0	037	43 nm

Traffic Patterns (Airport Manager):

Aircraft:	Altitude (MSL):
Light Aircraft	1200
Heavy Aircraft	1500

Right: 28 Left: 05,23,10

Runways:

Name:	Dimensions:	Material:	Condition:	Treatment:
05/23	4000X75	asphalt	excellent	no treatment
<i>Trees; 1690' from end; 250' Right of center; 64' high; 23:1 clearance slope;</i>				
<i>Trees; 1625' from end; 265' Left of center; 50' high; 28:1 clearance slope;</i>				
10/28	8003X150	asphalt	good	no treatment
<i>Trees; 1435' from end; 180' Left of center; 43' high; 28:1 clearance slope;</i>				
<i>Trees; 1885' from end; 250' Right of center; 48' high; 35:1 clearance slope;</i>				

Tower:

Tower Hrs: 0800-1630 MON-FRI
 Apch/Dep Svc Prvdd By Jacksonville Artcc On Freqs 125.375/254.325 (Lake City Rcag).
 Atct May Be Open At Other Than Published Hrs; Monitor Ctaf At All Times.
 Owned/Operated By City Of Lake City, Fl.

Lighting:

Actvt REIL Rwy 10 & 28; MIRL Rwy 5/23 & 10/28 - CTAF.

Charts: NACO: Jacksonville Sectional

Communication Freqs:

120.675 WX
 119.2 CTAF
 121.5 Emergency
 121.9 Ground Control
 119.2 Tower
 122.95 UNICOM

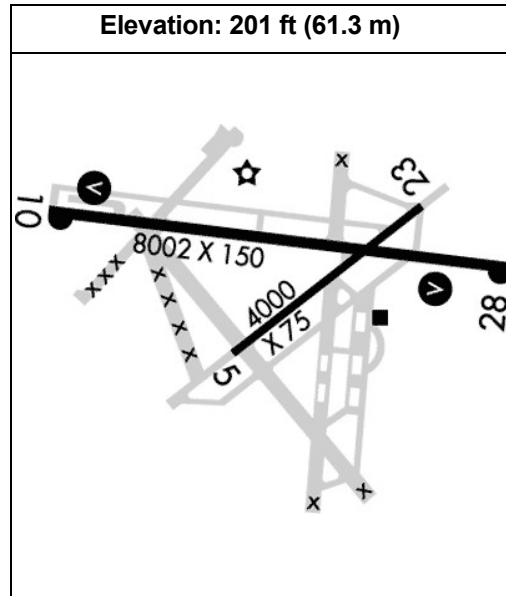

Noise Abatements:

RnWy: All
Arcrft: All
App/Dep: Both
Noise Abatement: rt hand tfc ry 10/28 when tower closed

Fees: After Hours, Lavatory, Overnight

Fuel: 100LL Low-Lead, Jet A

Phone: 386-752-1066

Weather: 386-754-9366 (AWOS-3)

Notes:

Year-round, 7 Days a Week, 0800-1800
 Unlit 60 Ft Poles on Movement Area. Helicopters Advised to Taxi on Paved Areas Only.
 When Air Traffic Control Tower Clsd, for Cd CTC Jacksonville ARTCC at 904-845-1592.
 Ctc Person: Demetrius Johnson
 Pcr Value: 11/F/A/Y/T

FBO's Summary:

Lake City Gateway FBO

Location: NW
 Phone: 386-752-1066; Hours: 01/01-12/31, Sun-Sat, 08:00-18:00;

