

KMLB

Melbourne Orlando Intl Melbourne, FL

2.00 mi NW of city N28 6.1650' W80 38.7150' Mag Var: 07W

Nav aids:

Type:	ID:	Morse:	Frequency:	Radial:	Distance:
VOR/DME	MLB	— .-.. —...	115.85	261	1 nm
VORTAC	TRV	— .-.. —...	117.3	349	27 nm
VORTAC	ORL	— .-.. —...	112.2	126	45 nm

Traffic Patterns:

No TPA reported. Assume 1,000 AGL.
Left: 05,23 (Assumed Left: 09L,27R,09R,27L)

Runways:

Name:	Dimensions:	Material:	Condition:	Treatment:
05/23	3001X75	asphalt	excellent	no treatment
<i>Trees; 1240' from end; 135' Right of center; 41' high; 25:1 clearance slope;</i>				
<i>Hangar; 1370' from end; 65' Right of center; 45' high; 26:1 clearance slope;</i>				
09L/27R	6000X150	asphalt	excellent	grooved
<i>Trees; 550' from end; 400' Left of center; 26' high; 13:1 clearance slope;</i>				
<i>Building; 1880' from end; 450' Left of center; 46' high; 36:1 clearance slope;</i>				
09R/27L	10181X150	asphalt	excellent	grooved
<i>Trees; 1640' from end; 420' Right of center; 36' high; 40:1 clearance slope;</i>				

Tower:

Tower Hrs: 0600-2400

Lighting:

When Air Traffic Control Tower Clsd Actvt MALSR Rwy 9R; REIL Rwy 27L; PAPI Rwy 9R & 27L; MIRL 5/23 & 9L/27R; HIRL Rwy 9R/27L - CTAF.

Charts: NACO: Jacksonville Sectional

Fees: After Hours, Call Out, GPU, Handling, Landing, Landing, Lavatory, Overnight, Parking, Potable Water

Communication Freqs:

132.65	App/Dep
132.55	WX
132.55	ATIS
128.375	BITHO STAR
121.9	Clearance Delivery
132.65	Clearance Delivery
<i>(WHEN MLB TWR CLSD)</i>	
118.2	CTAF
121.9	Ground Control
134.05	JOKRS STAR
132.65	MELBOURNE DP
134.05	PRICY STAR
118.2	Tower
124.05	Tower(S)
122.95	UNICOM
118.2	VFR ADZY

Elevation: 33 ft (10.1 m)

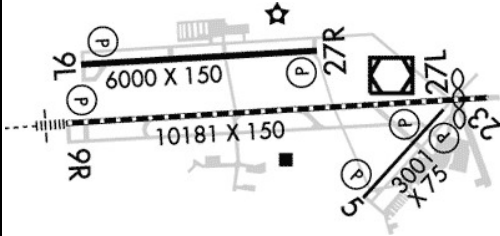

Fuel: 100LL Low-Lead, Jet A

Phone: 321-723-6227

Weather: 321-951-7575 (ASOS)

Notes:

Year-round, 7 Days a Week, All
US Customs User Fee Arpt.
Bird Act on & In vicinity of Arpt.
Caution: Rwy 9L/27R Hldg Psn Sign on Twy Q not Std; Sign is Lctd Fwd of Rwy Hldg Psn Marking.
Rstrd: Mil Aircrew Use of Northrop/Grumman Ramp Prior Permission Required - Grumman Operations Dsn 854-5245 Extn 5522, C407-5522; Prior to Arr - Grumman Operations 123.2. Sfc Cond not Rprtd 2300-0600.
Tgl Na Aft 2100 or 2 Hr Aft Ss; Whichever is Later.
Uncontrolled Area Twy V West of Rwy 5; Twy C North of Twy K; Twy S North of S1; Twy H & G.
Index D Avbl Upon Req.
Pcr Value: 100/F/B/X/T
Rwy 5/23 not Avbl for Sked Acr Operations with More Than 9 Pax Seats or Unsked Acr At Least 31 Pax Seats.
Pcr Value: 170/F/B/X/T
400 Ft Blast Pad Both Rwy Ends.
Pcr Value: 580/F/B/X/T
Rwy 09L Approach Slp 34:1 to Aer.
Trees 20 Ft Tall, 200 Ft Bfr Aer, 404 Right of Cntrln.
Rvr Unavbl 0000-0600.
Rvr Unavbl 0000-0600.

FBO's Summary:

F.I.T. Aviation, LLC

Location: S
Phone: 321-674-6501; Freq: ARINC: 123.300; Hours: 01/01-12/31, Mon-Fri, 08:00-22:00; 01/01-12/31, Sat-Sun, 08:00-18:00;

Sheltair

Location: E
Phone: 321-956-8695; Freq: ARINC: 130.875; Hours: 01/01-12/31, Sun-Sat, 06:00-22:00;



Other (Non-FBO) Businesses Summary:

Southeast Aerospace Inc

Location: N
Phone: 321-255-9877; Hours: 01/01-12/31, Mon-Fri, 08:00-17:00;

Modine Aviation

Location: N
Phone: 321-604-2438; Hours: 01/02-12/20, Mon-Thu, 07:30-16:00;

Florida Institute of Technology

Phone: 321-674-8120; Hours: By Appointment

Melbourne Flight Training

Location: N
Phone: 321-345-3194; Hours: 01/01-12/31, Mon-Sun, 08:00-20:00;

Eastern Florida State College

Location: E
Phone: 321-433-5771; Hours: By Appointment

Fallon Pilot Shop

Location: N
Phone: 321-345-9464; Hours: 01/01-12/31, Mon-Mon, 09:00-17:00; 01/01-12/31, Tue-Tue, 09:00-20:00; 01/01-12/31, Wed-Fri, 09:00-17:00; 01/01-12/31, Sat-Sat, 09:00-16:00;

JetAVIA

Location: E
Phone: 512-410-0295; Hours: 01/01-12/31, Mon-Fri, 08:00-18:00;

Aviation Survival Gear

Phone: 321-821-4724;

