

KPIE

St Pete-Clearwater Intl St Petersburg-Clearwater, FL

8.00 mi N of city N27 54.5180' W82 41.1906' Mag Var: 05W

Nav aids:

Type:	ID:	Morse:	Frequency:	Radial:	Distance:
VORTAC	PIE	..- . .	116.4	299	0 nm
VOR/DME	SRQ	... -.- -.-	117.0	353	31 nm
VORTAC	LAL	..- .- -.-	116.0	262	36 nm

Traffic Patterns:

No TPA reported. Assume 1,000 AGL.
Left: 04,22,18,36

Runways:

Name:	Dimensions:	Material:	Condition:	Treatment:
04/22	6000X150	asphalt	fair	grooved
<i>Trees; 1135' from end; 10' Left of center; 32' high; 29:1 clearance slope; Road; 270' from end; 250' Left of center; 8' high; 8:1 clearance slope;</i>				
18/36	9730X150	asphalt	excellent	grooved
<i>Brush; 665' from end; 280' Right of center; 9' high; 50:1 clearance slope; Tree; 450' from end; 425' Left of center; 30' high; 8:1 clearance slope;</i>				

Tower:

Tower Hrs: 0600-2300

Lighting:

When Air Traffic Control Tower Clsd Actvt MALSR Rwy 18; Tdz Rwy 18; Cntln Rwy 18/36;
MIRL Rwy 04/22; HIRL Rwy 18/36; Twy Lgts - CTAF.

Charts: NACO: Miami Sectional

Fees: After Hours, After Hours, Facility, GPU, GPU, Handling, Hangar, Infrastructure, Lavatory, Lavatory, Overnight, Overnight

Fuel: 100 Octane, Jet A, Jet A1 +Icing Inhibitor

Phone: 727-453-7800

Communication Freqs:

125.3	App/Dep
134.5	WX
134.5	ATIS
118.8	BANGZ STAR
125.3	BAYPO DP
119.65	BLFRG STAR
120.6	Clearance Delivery
118.3	CTAF
135.5	DADES STAR
125.3	ENDED DP
121.9	Ground Control
125.3	LLRGO DP
118.8	RAYZZ STAR
118.3	Tower
128.4	Tower(S)
122.95	UNICOM

Elevation: 11 ft (3.4 m)

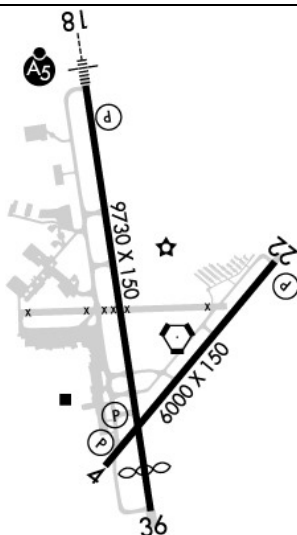

Noise Abatements:

RnWy:	Arcrft:	App/Dep:	Noise Abatement:
All	All	Both	The following operations are strongly discouraged between the hours of 2300 – 0700 local time daily, unless otherwise pre-approved by the Airport Director or his representative: 1) “Touch-and-go” takeoffs and landings 2) Practice instrument approaches 3) Engine ground run-ups for routine maintenance purposes

Weather: 727-502-6385 (ASOS)

Notes:

Year-round, 7 Days a Week, All
Banner Towing Na.
Birds on & In vicinity of Arpt.
For Cd If Una to CTC on FSS Freq, CTC Tampa Approach at 813-878-2528.
Lgts on Hwy N of Airport May be Mistaken for Rwy Lgts.
Military: Contract Avoil O-128 Avbl.
Noise Sensitive Area 5 Mi N Extdg 1 Mi E & W of Loc Sb to Shoreline.
Ppr Rqrd for All Trans Acft Requesting to Prk on Clearwater Usar Mil Ramp/Apron. Must CTC Clearwater Army Support Fac Operations At (910)-771-3046 or Asf Macdill At (813)-828-3183/3180 Up to 7 Days Bfr Arr. Min Notice is 24 Hours Bfr Arr. 1000Z-0300Z M-Th or Fri 1000Z-1830Z Excluding Holidays & Weekends.
Tbjt Lndg Rwy 18 & Dep Rwy 36 Use Publd Noise Abatement Proc.
Pcr Value: 360/F/B/X/T
Pcr Value: 490/F/A/X/T
Apch Ratio 34:1 to Thr.
6 Ft Fence 200 Ft Bfr Approach End of Runway 483 Ft R of Cntrln.
Apch Ratio 50:1 to Dthr.

FBO's Summary:

Signature Flight Support

Location: S
Phone: 727-531-1441; Freq: ARINC: 130.375; Hours: 01/01-12/31, Mon-Sun, 06:00-22:00;

Sheltair Aviation Services

Location: N
Phone: 727-530-3453; Freq: ARINC: 131.970; Hours: 01/01-12/31, Sun-Sat, 06:00-22:00;

Other (Non-FBO) Businesses Summary:

Clearwater Aviation

Location: NW
Phone: 727-538-0318; Hours: 1/1-12/31, Mon-Fri, 06:00-19:00; 1/1-12/31, Sat-Sun, 08:00-17:00;

ATP Flight School

Location: SW
Phone: 904-595-7950; Hours: 01/01-12/31, Mon-Fri, 08:00-21:00; 01/01-12/31, Sat-Sun, 08:00-17:00;

T Black Aviation

Location: NW
Phone: 727-698-8378; Hours: 09/09-10/08, Mon-Fri, 09:30-18:00; 10/09-09/08, Sat-Sun, 09:30-15:00;

V1 Aeronautical

Location: SW
Phone: 727-216-6677; Hours: 01/01-12/31, Sun-Sat, 08:00-17:00;

Niedra Aviation

Location: E
Phone: 941-237-0888; Hours: By Appointment

