

4.00 mi SW of city N33 57.1133' W117 26.7067' Mag Var: 14E

Nav aids:

Type:	ID:	Morse:	Frequency:	Radial:	Distance:
VOR	RAL	..- .- ..	108.6	116	0 nm
VORTAC	PDZ	..- ..- ..	112.2	050	5 nm
VOR	HDF- ..	112.05	295	17 nm

Traffic Patterns (FAA):

TPA Lgt Acft 1000'
Jet & All Other Acft 1500'
Right: 16 Left: 27,34 (Assumed Left: 09,H1)

Runways:

Name:	Dimensions:	Material:	Condition:	Treatment:
09/27	5401X100	asphalt	good	no treatment
Terrain; 1155' from end; 520' Right of center; 37' high; 25:1 clearance slope;				
16/34	2850X50	asphalt	fair	no treatment
H1	60X60	asphalt	good	no treatment

Tower:

Tower Hrs: 0700-2000

Lighting:

Actvt MIRL Rwy 09/27 & 16/34; Twy Lgts; Heli Peri Lgts - CTAF. PAPI Rwy 09, 27 & 34
Opr Consly.

Charts: NACO: Los Angeles Sectional

Fees: After Hours, Call Out, GPU, Handling, Landing, Landing, Lavatory, Overnight, Ramp, Ramp

Fuel: 100LL Low-Lead, Jet A

Phone: 951-351-6113

Communication Freqs:

135.4	App/Dep
128.8	WX
128.8	ATIS
135.4	CLASS C (SOUTH-SW)
121.0	CTAF
124.12	Ground Control
127.0	SETER STAR
121.0	Tower
122.95	UNICOM
127.0	ZIGGY STAR

Elevation: 819 ft (249.6 m)

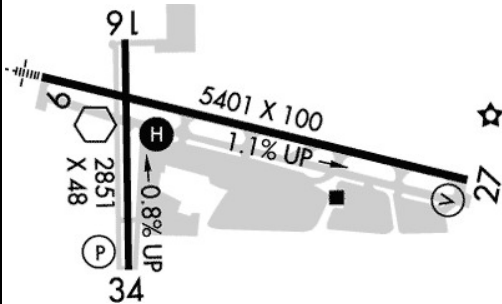

Weather: 951-352-4392 (ASOS)

Notes:

Year-round,M-F/0700-1700
Year-round,S-S/0600-1600
Acft Dep Rys 09 & 27 not Vsbl to Acft At Other End of Ry.
For Cd When Air Traffic Control Tower Clsd CTC Socal Approach at 800-448-3724.
For Noise Mgmt: No Turns Bfr Airport Bdry and 1500 MSL.
No High Pwr Eng Maint Runs between 2200-0700 Lcl.
Numerous Power Lines 1,780 - 2,887 Feet North of Ry 16 Thld At or Blo 80 Feet AGL.
Power Plant 3,000 Ft North of Ry 16 Thld Producing Thermal Plume, Avoidance Adzd,
Rwy 27 Dep: for Noise Mgmt, After Dep Turn Right 10 Degs; Assume Crs After Rchg
1500 MSL.
Rwy 27: -20 Ft Ditch 50 Ft Fm Rwy 27 Thld.
S 1,400 Ft of Rwy 34 & Twy J and S 500 Ft of Twy B not Vsb Fm Twr.
Turbine Eng Acft: Preferred Rolling Tkof for Noise Mgmt.
Twy E Steep Slope
Twy L not Vsb Fm Twr.
Dprather@Riversideca.Gov
Ltd by Airport Operator to 12500 Lbs Single Wheel Gear.
Supplemental Wind Cone 0 Ft Fm Thr 350 Ft S of Ry Cntrl.
For Fuel After Hrs Call (951) 321-0091.

FBO's Summary:

Riverside Air Service

Location: SE
Phone: 951-352-2631; Hours: 01/01-12/31, Mon-Fri, 07:00-17:00; 01/01-12/31, Sat-Sun,
08:00-17:00;

Raincross Fuel & Oil, Inc.

Location: CTR
Phone: 951-359-7233; Hours: 01/01-12/31, Sun-Sat, 00:00-23:59;



Other (Non-FBO) Businesses Summary:

California Aviation Services, Inc.

Location: W
Phone: 951-354-5274; Hours: 01/01-12/31, Mon-Fri, 08:00-17:00;

AvTech Exams II, LLC

Location: W
Phone: 951-352-8180; Hours: 01/01-12/31, Mon-Fri, 08:00-16:00;

ATP Flight School

Location: NW
Phone: 904-595-7950; Hours: 01/01-12/31, Mon-Fri, 08:00-21:00; 01/01-12/31, Sat-Sun, 08:00-17:00;

Waypoint Aviation Services

Phone: 951-977-8361; Hours: 01/01-12/31, Mon-Fri, 08:00-17:00;

California Baptist University

Phone: 951-552-8800; Hours: By Appointment

Riverside Flight Academy

Location: CTR
Phone: 951-588-6300; Hours: 01/01-12/31, Sun-Sat, 08:00-18:00;

Western Helicopters

Location: CTR
Phone: 951-977-8646; Hours: 01/01-12/31, Mon-Fri, 08:00-16:00;

NextGen Flight Academy

Location: CTR
Phone: 877-551-1110; Hours: 01/01-12/31, Mon-Fri, 09:00-16:30; 01/01-12/31, Sat-Sun, 09:00-15:30;

