

KRDD

Redding Rgnl
Redding, CA

6.00 mi SE of city N40 30.5391' W122 17.6031' Mag Var: 14E

Nav aids:					
Type:	ID:	Morse:	Frequency:	Radial:	Distance:
VOR/DME	RDD	114.35	326	0 nm
VORTAC	RBL	115.7	336	25 nm
DME	FVI	116.9	232	50 nm

Traffic Patterns:
No TPA reported. Assume 1,000 AGL.
Left: 12,30,16,34

Runways:				
Name:	Dimensions:	Material:	Condition:	Treatment:
12/30	5067X150	asphalt	poor	no treatment
	<i>Trees; 1600' from end; 300' Right of center; 65' high; 21:1 clearance slope;</i>			
	<i>Tree; 2075' from end; 275' Right of center; 88' high; 21:1 clearance slope;</i>			
16/34	7003X150	asphalt	poor	grooved
	<i>Tree; 1700' from end; 650' Right of center; 44' high; 34:1 clearance slope;</i>			

Tower:
Tower Hrs: 0630-2130
Apch/Dep Ctl Svc Prvdd By Oakland Artcc (Zoa) On Freqs 132.2/350.3 (Red Bluff Rcag).
Emerg Freq 121.5 Not Avbl.

Lighting:
Actvt MALSR Rwy 34; REIL Rwy 16; PAPI Rwy 16; HIRL Rwy 16/34; MIRL Rwy 12/30; Twy Lgts - CTAF.

Charts: NACO: Klamath Falls Sectional

Fees: After Hours, After Hours, GPU, Landing, Landing, Ramp, Ramp, Tie Down, Tie Down

Fuel: 100LL Low-Lead, Jet A

Communication Freqs:

124.1	ATIS
119.8	CTAF
121.7	Ground Control
119.8	Tower
122.95	UNICOM

Elevation: 505 ft (153.9 m)

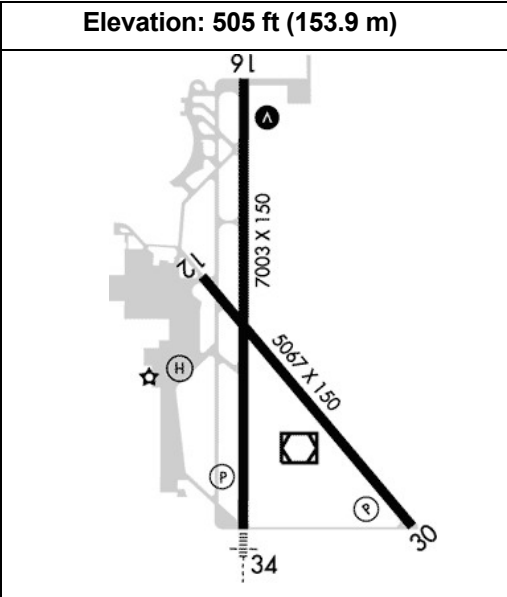

Phone: 530-224-4321

Weather: 530-276-8557 (ASOS)

Notes:
Security Directive SD-8G
Year-round, 7 Days a Week, All
Wind Tee & Wind Cone Colocated in Segmented Circle.
Field Conditions Rwy; Apns & Twys Good to Fair.
For Cd If Una to CTC on FSS Freq, CTC Oakland ARTCC at 510-745-3380.
For Noise Abatement Avoid Overflights of Residential Housing When Possible.
U.S. Forest Service on Field, Expect Heavy Air Tanker Activity During Fire Season.
Use Ctn Birds In vicinity of Arpt.
Ppr for Unsked Acr Operations with More Than 30 Psgr Seats 2130-0630 Call Airport Manager (530) 224-4321.
Email: Asolsvig@Cityofredding.Org
Not Avbl for Air Carrier Use.
Pcr Value: 350/F/C/X/T
Severe Cracking.
Pcr Value: 500/F/B/X/T
Severe Cracking.
Mrkgs Faded.
Markings Faded, not Reflective.
Mrkgs Faded.
Mrkgs Faded, not Reflective.

FBO's Summary:

Air Shasta Rotor and Wing

Location: NW
Phone: 530-222-0100; Freq: ARINC: 130.000; Hours: 01/01-12/31, Mon-Fri, 08:00-17:00;

Redding Jet Center

Location: W
Phone: 530-224-2300; Hours: 01/01-12/31, Sun-Sat, 06:00-21:00;

Other (Non-FBO) Businesses Summary:

C & L Aero

Location: N
Phone: 530-223-0667; Hours: 01/01-12/31, Mon-Fri, 09:00-17:00;

IASCO Flight Training

Location: N
Phone: 530-722-9419; Hours: 01/01-12/31, Mon-Fri, 08:00-17:00;

