

KSWF

New York Stewart Intl
New York, NY

44.00 mi N of city N41 30.2467' W74 6.2900' Mag Var: 14W

Navaid:

Type:	ID:	Morse:	Frequency:	Radial:	Distance:
VOR/DME	IGN	.. _.	117.6	245	16 nm
VOR/DME	HUO	116.1	086	23 nm
VOR/DME	CMK	.. .	116.6	312	27 nm

Traffic Patterns (FAA):

TPA: 709' AGL
Left: 09.27.16.34 (Assumed Left: H1)

Runways:

Name:	Dimensions:	Material:	Condition:	Treatment:
09/27	11817X150	asphalt	good	grooved
	<i>Fence; 420' from end;</i>	<i>550' Right of center;</i>	<i>38' high;</i>	<i>5:1 clearance slope;</i>
	<i>Tree; 1120' from end;</i>	<i>140' Right of center;</i>	<i>67' high;</i>	<i>13:1 clearance slope;</i>
16/34	6004X150	asphalt	good	grooved
	<i>Trees; 780' from end;</i>	<i>220' Right of center;</i>	<i>17' high;</i>	<i>34:1 clearance slope;</i>
H1	40X40	asphalt	good	no treatment

Tower:

Mil Ops Hrs: 0630-2230
Tower Hrs: 24

Charts: NACO: New York Sectional

Fees:	Deicing I, Deicing IV, Facility, GPU, GPU, Handling, Infrastructure, Landing, Landing, Lavatory, Lavatory, Overnight, Overnight, Parking, Parking, Security, Tie Down
--------------	---

Fuel: 100LL Low-Lead. Jet A

Phone: 845-838-8200

Communication Freqs:

132.75	App/Dep
126.2	AR OPS
38.2	AR OPS
49.75	ARMY OPS (ARMY OPS)
124.575	ATIS
139.7	COMD POST (105AW)
121.5	Emergency
121.9	Ground Control
132.75	HUDSON STAR
121.0	Tower
122.95	UNICOM

Elevation: 491 ft (149.7 m)

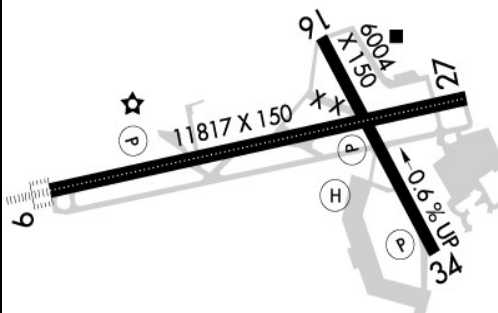

Notes:

Security Directive SD-8G
Year-round, 7 Days a Week, All
US Customs User Fee Arpt.
Acraft with Wingspan 172 Ft or More Rqr Vehicle Escort for All Twy C Operations S of Trml
Aprn. CTC Airport Operations 845-838-8237.
All Sfc. Work in Progress Grass Cutting Conducted Apr-Oct.
Avoid Orange County Airport Lctd 7 Nm Wnw Durg VFR Apchs.
Birds & Deer on & In vicinity of Arpt.
Compass Calibration Pad Lctd on the Twy G Runup Apron.
Extsv Gldr Act 8 Mi E of Huo Vortac in A 5-Mi Radius.
Fuel: A++ Avbl.
Hudson Valley Regional Lctd 3.3 Nm Southwest Ign Vortac; Do not Mistake for Stewart
International.
Military: Advsy for Tran Aircrew - Nstd White Veh Parking Boxes and C-17 Wing-Tip Guide
Lines Painted on Ang Ramp.
Military: Comd Post Opr 1000-0400++, Dsn 636-2286.
Military: Airfield Manager Does not Issue or Store Comsec for Tran Crews. Tmpy Stor of
Classified Materials Up to Secret At Comd Post.
Military: All Mil Acft Opr, Bash Phase II Period (1 Apr-30 May & 1 Aug-30 Nov) Bird Watch
Cond Severe (Tkof and Ldgs Proh Unless Greater Emerg And/Or Immed Operational
Necessity Exists. Lcl and Tactical Trng Proh) Moderate (Multiple Apchs Proh A Departure
and Full Stop Allowed If Rte Avoids Birds Act.)
Military: Army Operations 1300-2100Z++ Weekdays Exc Hol, O845-567-1209, Ot CTC FBO.
24 Hr Prior Permission Required Only for Parking Army Ramp. No Svc Avail Through Army
Ramp, CTC FBO. 48 Hr Prior Permission Required All Operations on West Point Military
Reservation, CTC 2Nd Aviation Det Opso, O845-567-1209, C845-372-3349.
No Jet Trng 2300 to 0700 Dly.
Noise Abatement Procedures in Effect CTC Airport Manager 845-838-8200.
Rgt Tfc on Rwys 16 & 27 May be Used for Noise Abatement.
Twy C between Twy B & Twy F not Visible Fm Twr.
Twy C Rstrd to Acft with Wingspan Gtr Than 125 Ft between Trml Bldg & Bldg 118.
Twy L Clsd Exc 20 Min Ppr. Twy L Apron Follow Me Vehicle Required. CTC Airport
Operations 845-838-8237.
Twys B & H Restricted to Acft with Wingspan Gtr Than 118 Ft.
Txl C not Vsb to Twr for Acft Pushback Fm Pax Trml; CTC Gnd Freq for Pushback Onto
Txl C.
User Fee Charged to All International Flights.
Leasee Panynj; . Property Owned by Nysdot 1220 Washington Ave. Albany, Ny 12226.
Telephone 518-457-2822.
Pcr Value: 733/F/B/X/T
Pcr Value: 733/F/B/X/T
Helipad Lctd Intxn Twys B & C East of Twy C.
Apch Slp 50:1 to Dthr.
+3 Ft Gnd 140 Ft Fm Rwy End 240 Ft L.
Military Assault Landing Zone & Basic Mkgs with Aiming Points.
Papi Unusbl Byd 5 Degr Left of Cntrl.
Apch Slp 46:1 to Dthr.
Military Assault Landing Zone & Basic Mkgs with Aiming Points.
Lndg Fee Per 1000 Lbs. Certificated Max Tqg.



FBO's Summary:

Atlantic Aviation

Location: SW
Phone: 845-567-9800; Freq: ARINC: 129.750; Hours: 24/7

Signature Flight Support

Location: CTR
Phone: 845-567-2601; Hours: 01/01-12/31, Mon-Sun, 06:00-22:00;

Other (Non-FBO) Businesses Summary:

KD Aviation

Phone: 845-567-1617; Hours: Irregular

Cessna Service Direct, LLC

Location: N
Phone: 845-567-9210; Freq: ARINC: 123.275; Hours: 01/01-12/31, Mon-Fri, 07:00-00:00;
01/01-12/31, Sat-Sun, 07:00-17:30;

RedTail Flight Academy

Phone: 914-260-8288; Hours: By Appointment

