

N66

Albert S Nader Rgnl
Oneonta, NY

3.00 mi N of city N42 31.4867' W75 3.8683' Mag Var: 13W

Nav aids:

Type:	ID:	Morse:	Frequency:	Radial:	Distance:
VOR/DME	RKA	..- .-- ..	112.6	077	9 nm
VOR/DME	DNY	... - .- -	112.1	358	21 nm
VOR/DME	HNK - .- -	116.8	033	30 nm

Traffic Patterns:

No TPA reported. Assume 1,000 AGL.
Left: 06,24

Runways:

Name: 06/24 **Dimensions:** 4199X75 **Material:** asphalt **Condition:** excellent **Treatment:** no treatment
Tree; 818' from end; 315' Right of center; 68' high; 9:1 clearance slope;
Fence; 2442' from end; 518' Left of center; 121' high; 18:1 clearance slope;

Lighting:

Bcn Twr Partially Obscured by Trees.
Actvt Mals Rwy 24; REIL 06/24; PAPI Rwy 24; MIRL Rwy 06/24 - CTAF.

Charts: NACO: New York Sectional

Fees: After Hours, Landing, Ramp

Fuel: 100LL Low-Lead, Jet A

Phone: 607-431-1076

Weather: 607-643-0253 (AWOS-3)

Clearance Delivery Phone: 603-879-6859;

Communication Freqs:

119.575 WX
122.8 CTAF
122.8 UNICOM

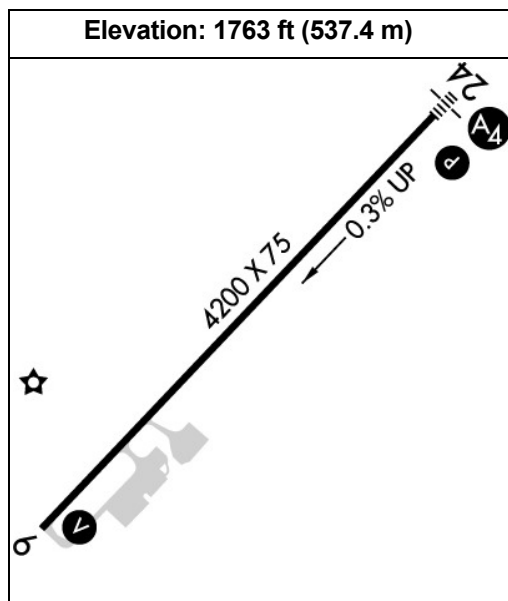

Notes:

Ramp fee for 1st day is waived with fuel purchase
Year-round, Mon-Fri/0900-1700
(E94) Saws
For Clearance Delivery Contact Boston ARTCC at 603-879-6859.
7 Ft Berm 150 Ft Right and Parallel to Ry 6 Primary Surface.
Rwy 24 REILs Out of service

FBO's Summary:

Bentley Aviation, Inc.

Location: SW
Phone: 607-431-1077; Hours: 01/01-12/31, Mon-Sun, 08:30-18:30;

Hawkeye Aviation LLC

Phone: 607-431-1076; Hours: 01/01-12/31, Sun-Sat, 08:00-17:00;

