

# KFDK

## Frederick Muni Frederick, MD

0 mi E of city N39 25.0533' W77 22.4583' Mag Var: 08W

### Nav aids:

| Type:  | ID: |                     | Freq:  | Radial: | Dist: |
|--------|-----|---------------------|--------|---------|-------|
| VOR    | FDK | ···· -·· -··        | 109.0  | 015     | 0 nm  |
| VORTAC | EMI | · - - - ·           | 117.90 | 264     | 19 nm |
| VORTAC | MRB | - - · - - · - · - · | 112.10 | 092     | 22 nm |

### Traffic Patterns:

**FAA:** Tpa- 1100 (800) Helicopters, 1300 (1000) Single and Lgt Twins, 1800 (1500) Large Twins and Jets

### Runways:

**05/23:** 5219X100; asphalt, grooved, in good condition; Trees, 271 ft Right of center, 57 ft high, 2,377 ft from end, 38:1 clearance slope; Trees, 687 ft Left of center, 104 ft high, 2,864 ft from end, 25:1 clearance slope;  
**12/30:** 3600X75; asphalt, no surface treatment, in good condition; Trees, ft of center, 50:1 clearance slope; Trees, 338 ft Right of center, 75 ft high, 1,409 ft from end, 16:1 clearance slope;  
Right Traffic: 05, 12

### Noise Abatement:

avoid low alt ovrflt of residential area  
clmb straight ahead to 1000' at quarry bfr turning  
clmb to 1300' MSL before turning

### Communication Freqs:

App/Dep 125.525  
ATIS 124.875  
WX 124.875T  
Cinc-Del 126.9 (WHEN ATCT CLSD)  
Cinc-Del 121.975  
CTAF 132.4  
Gnd 121.975  
Tower 132.4  
TERPZ DP 125.525  
TRSTN STAR 126.75  
UNICOM 122.95

**Tower:** Tower Hrs: 0700-2100

**Lights:** Actvt HIRL Ry 05/23; MIRL Ry 12/30, REIL Rys 5/23 & 12/30, ODALS Ry 23, & PAPI Ry 05 & 23 - CTAF

### Elevation: 306 ft (93.3 m)

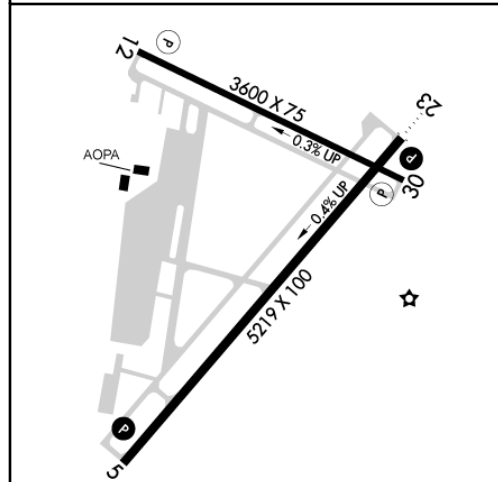

**Phone:** 301-600-2201

**Weather:** 301-600-1457 (AWOS-3)

**Fees:** Tiedown, Hangar

**Charts:** NACO: Washington Sectional

**Fuel:** 100LL Low-Lead, Jet A

### Notes/Remarks:

-15 Ft Depression Apch End Ry 23, 246 Ft Left of Centerline Parallel to Ry 400 Ft Long  
Prohibited Area P-40 is lctd NW of arpt. P-40 size may expand at any time.  
Consult current NOTAMS bfr flying in vcnty  
AOPA parking and ramp avbl; contact AOPA at 301-695-2000

### Business Summary

#### Advanced Helicopter Concepts

Location: S; Hours: Mon - Sun, 8:00 AM - 5:00 PM  
Phone Number: 301-694-5313

#### Aircraft Owners and Pilots Association

Location: NW; Hours: 24/7  
Phone Number: 800-872-2672

#### Beech Aero Club of Frederick

Location: N; Hours: 24/7  
Phone Number: 443-803-8656

#### Bravo Flight Training

Location: W; Hours: Mon - Sun, 8:00 AM - 8:00 PM  
Phone Number: 240-651-1941

#### Frederick Aero Club

Hours: Irregular

#### Frederick Flight Center, Inc.

Location: CTR; Hours: Mon - Sun, 8:00 AM - 9:00 PM  
Phone Number: 240-529-5500

#### JCP Flying Club

Phone Number: 301-254-6133

#### Paragon Aviation Detailing

Hours: By Appointment  
Phone Number: 571-499-2063



## Business Summary

### Signature Flight Support

Fuel: Unknown-100LL; Unknown-100LL; Unknown-Jet-A

Location: W; Hours: 24/7

Frequencies: ARINC: 130.275

Phone Number: 301-662-8156

### Signature TECHNICAir

Location: W; Hours: Mon - Fri, 8:00 AM - 4:30 PM

Phone Number: 301-662-8156

### Sky-Hi Flying Club (Since 1972)

Location: NW

Phone Number: 301-305-4773

