WAAS CH 50245 W13A	APP CRS 135°	Rwy ldg 5099 TDZE 1424 Apt Elev 1425

RNAV (GPS) RWY 13
ALEXANDRIA RGNL/CHANDLER FLD (AXN)

RNP APCH - GPS.

For uncompensated Baro-VNAV systems, LNAV/VNAV NA below -24°C or above 54°C.

MISSED APPROACH: Climb to 3600 direct WUNYE and hold.

ASOS	MINNEAPOLIS CENTER	UNICOM
118.375	126.1 269.2	123.0 (CTAF) L

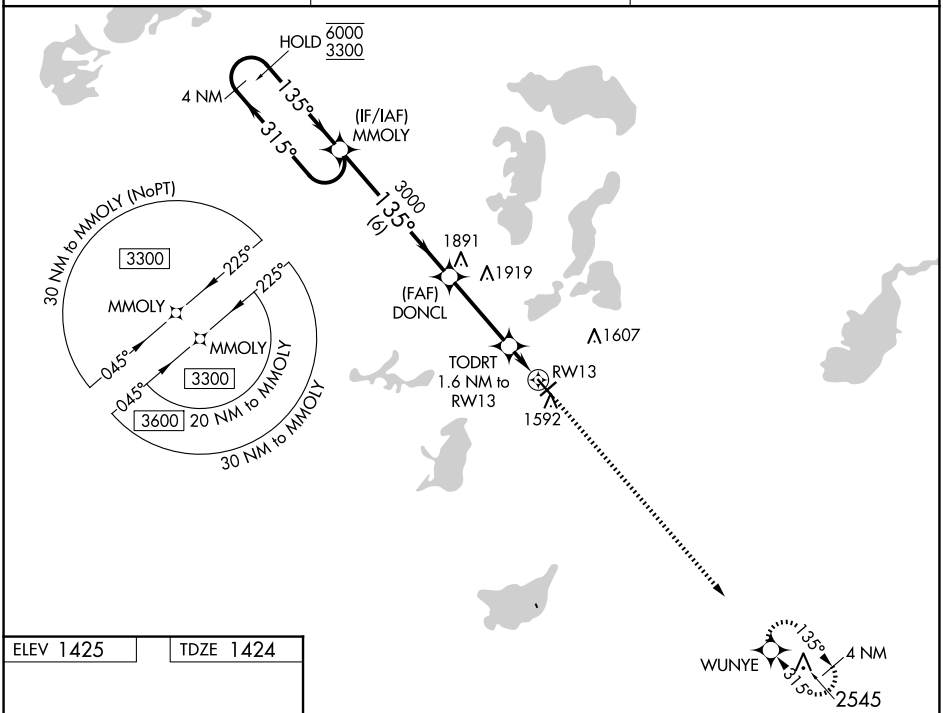

ELEV 1425 TDZE 1424

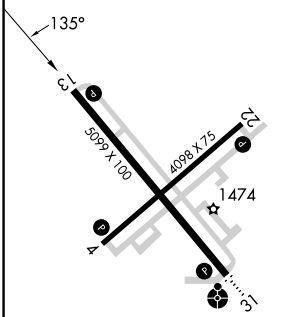

REIL Rwys 4, 13, and 22 L
MIRL Rwys 4-22 and 13-31 L

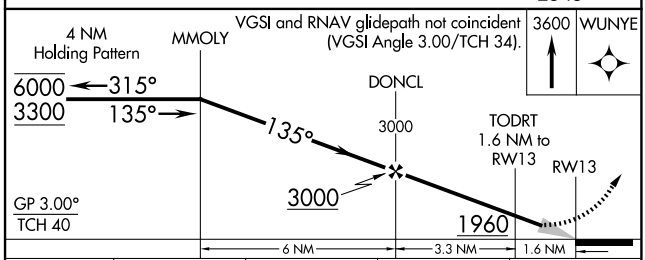

CATEGORY	A	B	C	D
LPV DA	1674-1 250 (300-1)			
LNAV/VNAV DA	1721-1 297 (300-1)			
LNAV MDA	1800-1 376 (400-1)			
CIRCLING	1900-1 475 (500-1)		1940-1½ 515 (600-1½)	2000-2 575 (600-2)

NC-1, 15 MAY 2025 to 12 JUN 2025
NC-1, 15 MAY 2025 to 12 JUN 2025