APP CRS	Rwy ldg	4002
076°	TDZE	1228
	Apt Elev	1228

RNAV (GPS) RWY 8
ROSTRAVER (FWQ)

T A NA

When VGSI inop, Straight-in/Circling Rwy 8 procedure NA at night. DME/DME RNP-0.3 NA. When local altimeter setting not received, use Allegheny County altimeter setting and increase all MDA 40 feet; increase LNAV Cats C/D visibility ⅛ mile. Rwy 8 helicopter visibility reduction below 1 SM NA. Rwy 26 helicopter visibility reduction below ¾ SM NA.

MISSED APPROACH: Climb to 3700 direct FURIX and hold.

AWOS-3	PITTSBURGH APP CON	UNICOM
118.475	119.35 337.4	122.8 (CTAF) L

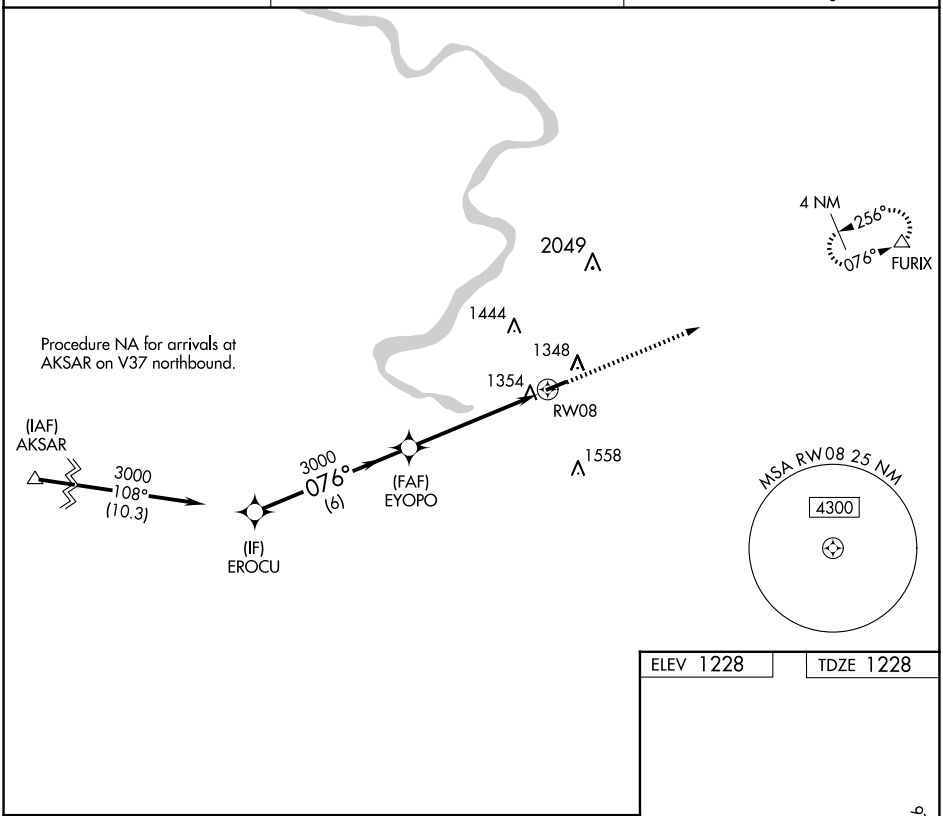

ELEV 1228	TDZE 1228

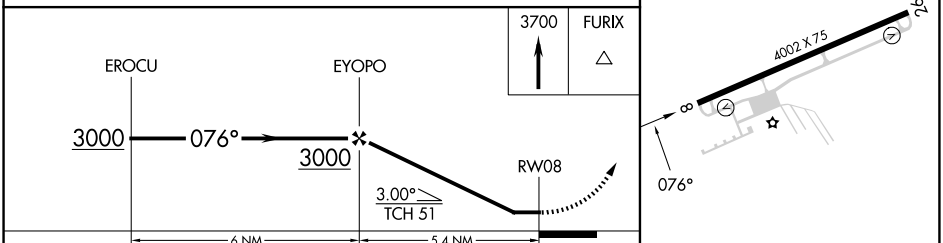

CATEGORY	A	B	C	D
LNAV MDA	1720-1 492 (500-1)		1720-1⅜ 492 (500-1⅜)	
CIRCLING	1720-1 492 (500-1)	1760-1 532 (600-1)	1760-1½ 532 (600-1½)	1920-2¼ 692 (700-2¼)

MIRL Rwy 8-26 L
REIL Rwys 8 and 26 L

NE-4, 15 MAY 2025 to 12 JUN 2025

NE-4, 15 MAY 2025 to 12 JUN 2025