APP CRS	Rwy ldg	5000
033°	TDZE	1307
	Apt Elev	1308

RNAV (GPS) RWY 3
LANAI (LNY)(PHNY)

RNP APCH.

Circling Rwy 21 NA at night. When local altimeter setting not received, procedure NA, except for operators with approved weather reporting service. Circling NA for Cat C southeast of Rwy 3-21.

MISSED APPROACH: Climbing left turn to 3300 direct GRAMY and hold.

AWOS-3P	HCF CENTER	CTAF
118.375	119.3 307.1	122.9 L

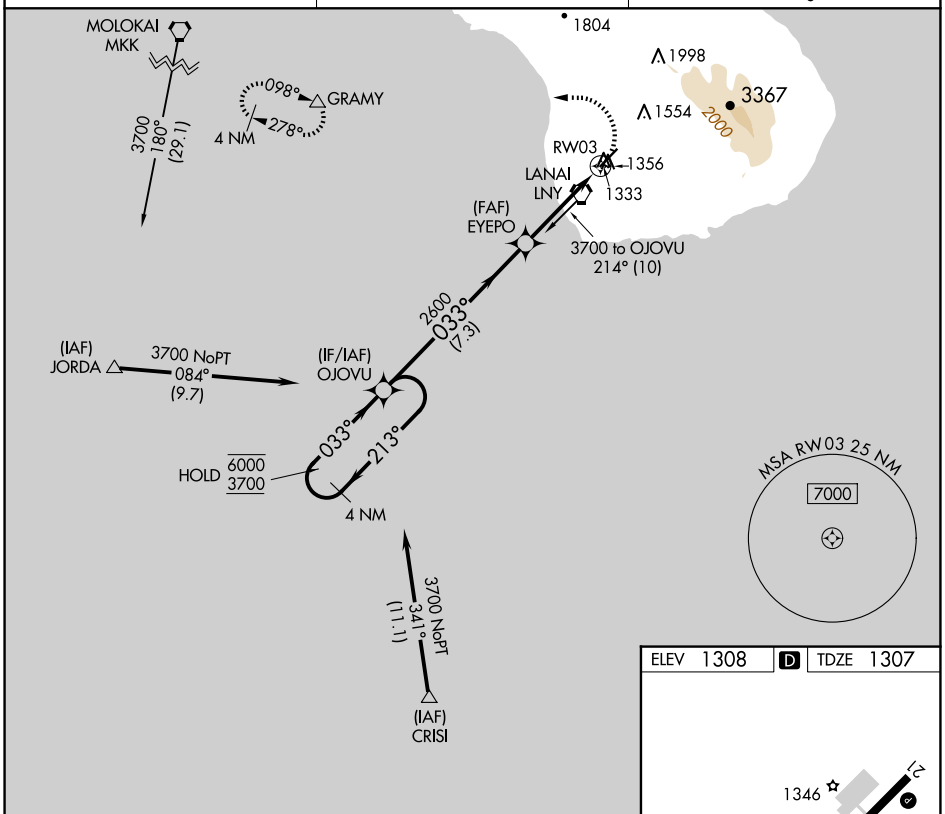

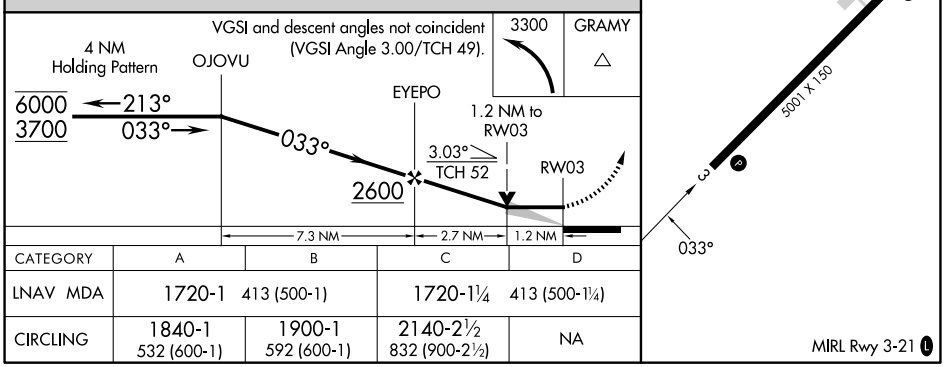

CATEGORY	A	B	C	D
LNAV MDA	1720-1 413 (500-1)		1720-1¼ 413 (500-1¼)	
CIRCLING	1840-1 532 (600-1)	1900-1 592 (600-1)	2140-2½ 832 (900-2½)	NA

PAC, 17 APR 2025 to 12 JUN 2025
PAC, 17 APR 2025 to 12 JUN 2025