WAAS CH 49026 W02A	APP CRS 017°	Rwy ldg 6020 TDZE 182 Apt Elev 194

RNAV (GPS) RWY 2
OROVILLE MUNI (OVE)

For uncompensated Baro-VNAV systems, LNAV/VNAV NA below -2°C (29°F) or above 54°C (130°F). Circling NA northeast of Rwy 13-31. DME/DME RNP-0.3 NA.

MISSED APPROACH: Climb to 650 then climbing right turn to 6000 direct MRGGO and hold, continue climb-in-hold to 6000.

ASOS	NORCAL APP CON	UNICOM
121.425	125.4 259.1	122.8 (CTAF) L

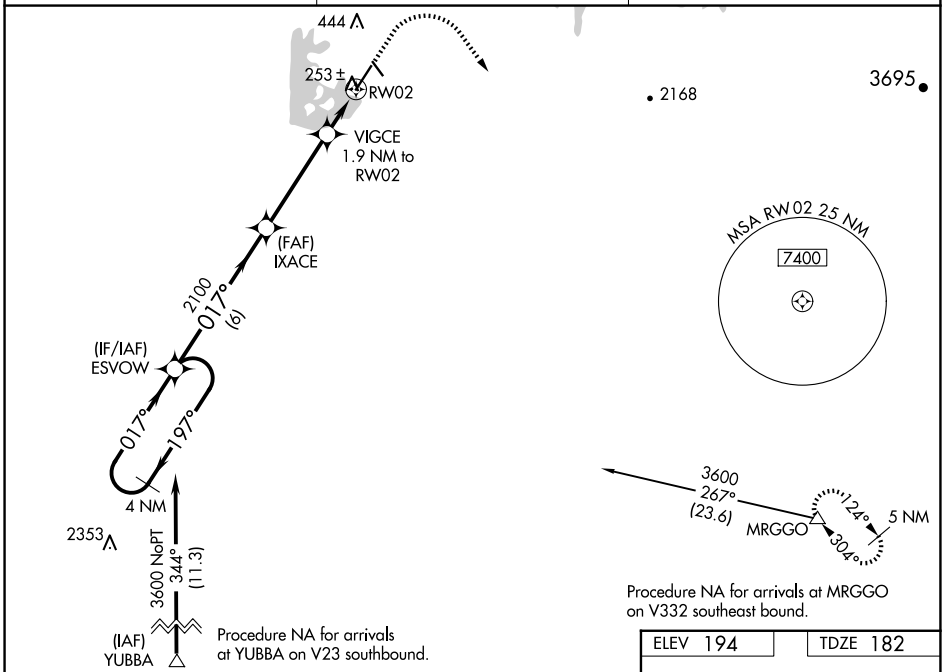

ELEV 194 TDZE 182

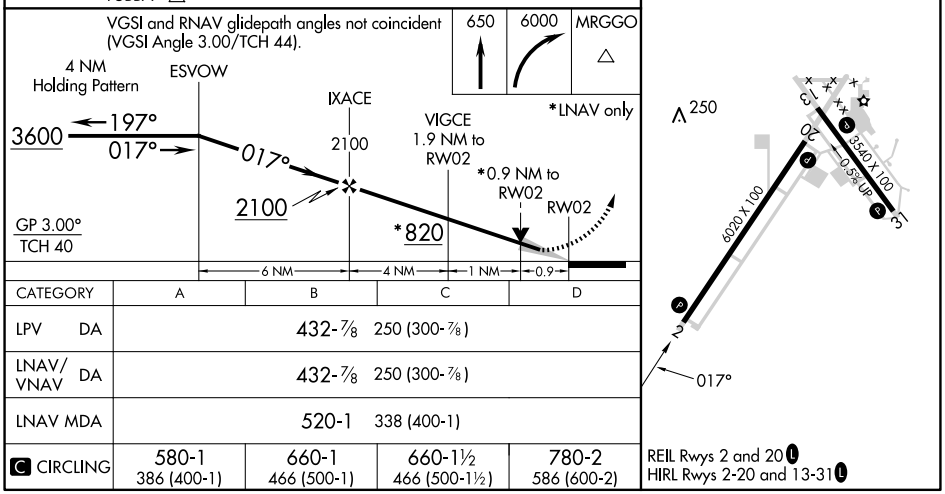

CATEGORY	A	B	C	D
LPV DA	432-⅞ 250 (300-⅞)			
LNAV/VNAV DA	432-⅞ 250 (300-⅞)			
LNAV MDA	520-1 338 (400-1)			
C CIRCLING	580-1 386 (400-1)	660-1 466 (500-1)	660-1½ 466 (500-1½)	780-2 586 (600-2)

REIL Rwys 2 and 20 L
HIRL Rwys 2-20 and 13-31 L

SW-2, 15 MAY 2025 to 12 JUN 2025
SW-2, 15 MAY 2025 to 12 JUN 2025