WAAS CH 42821 W08A	APP CRS 082°	Rwy ldg 3897 TDZE 782 Apt Elev 785

RNAV (GPS) RWY 8

DIXON MUNI-CHARLES R WALGREEN FLD (C73)

RNP APCH - GPS.

Rwy 8 helicopter visibility reduction below ¾ SM NA. When local altimeter setting not received, use Rochelle altimeter setting and increase all MDAs 40 feet and Circling visibility Cat C ¼ SM. VDP NA when using Rochelle altimeter setting.

MISSED APPROACH: Climb to 2700 direct ANCUT and hold.

AWOS-AV	ROCKFORD APP CON	UNICOM
118.575	126.0 327.0	123.05 (CTAF) L

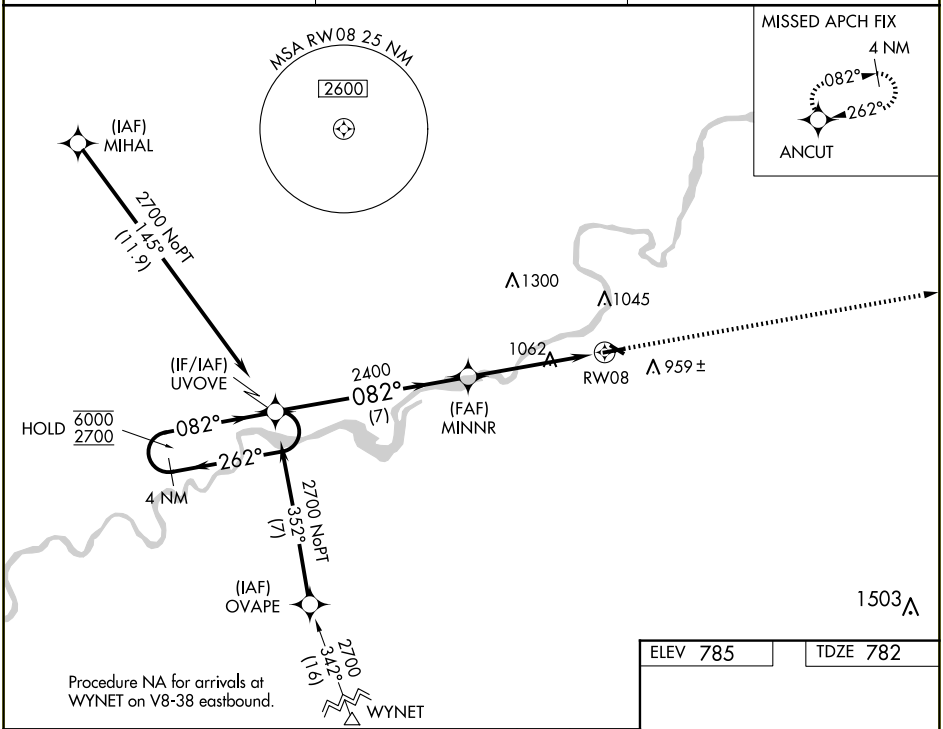

ELEV 785 TDZE 782

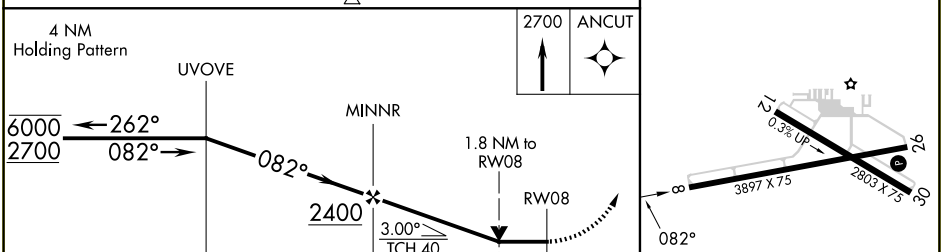

CATEGORY	A	B	C	D
LP MDA	1380-1 598 (600-1)		1380-1¾ 598 (600-1¾)	NA
LNAV MDA	1380-1 598 (600-1)		1380-1¾ 598 (600-1¾)	NA
CIRCLING	1380-1 595 (600-1)	1400-1 615 (700-1)	1420-1¾ 635 (700-1¾)	NA

REIL Rwy 8 L
MIRL Rwys 8-26 and 12-30 L

EC-3, 12 JUN 2025 to 10 JUL 2025

EC-3, 12 JUN 2025 to 10 JUL 2025