MARYSVILLE, CALIFORNIA

RNAV (GPS) RWY 15

BEALE AFB (KBAB)

APCH CRS	Rwy ldg	12,001
145°	THRE	113
	Arpt Elev	113

- (USAF)

RNP APCH

* When ALS inop, increase RVR to 60, vis to 1 1/8 miles.
** When ALS inop, increase CAT AB RVR to 55 and vis to 1 mile; CAT CDE vis to 1 3/8 miles.

ALSF-1

MISSED APPROACH: Climb to 3600 direct RADRE, track 145° to ZUTUK, track 105° to RAGTE and hold, continue climb-in-hold to 3600.

ATIS★	NORCAL APP CON	TOWER★	GND CON
124.55 273.5	125.4 259.1	119.4 284.75	121.6 257.75

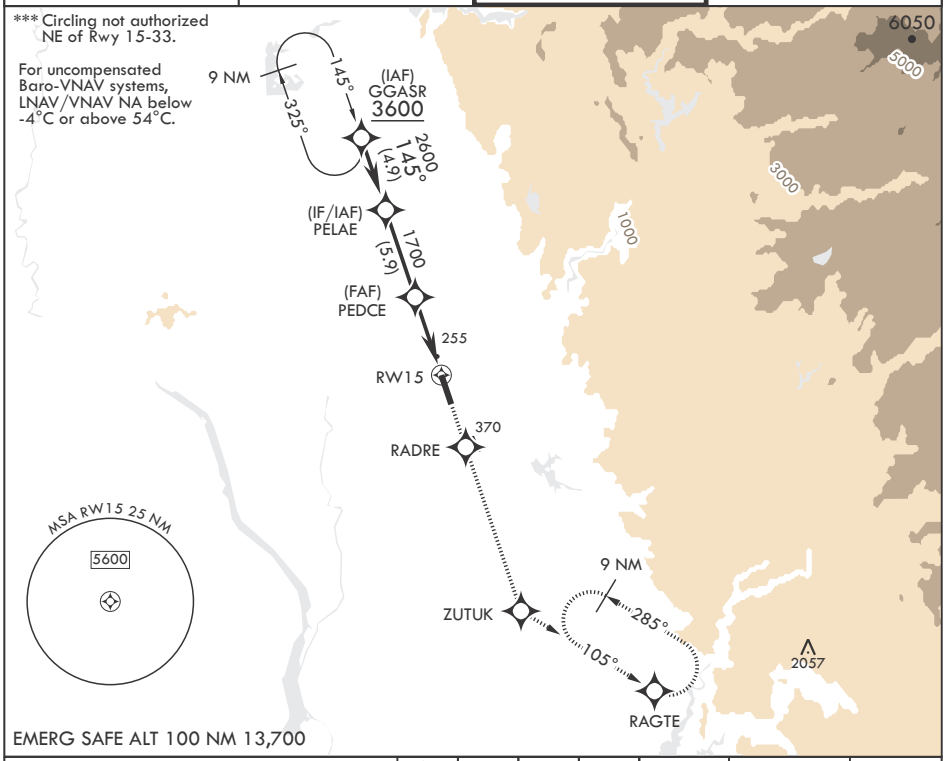

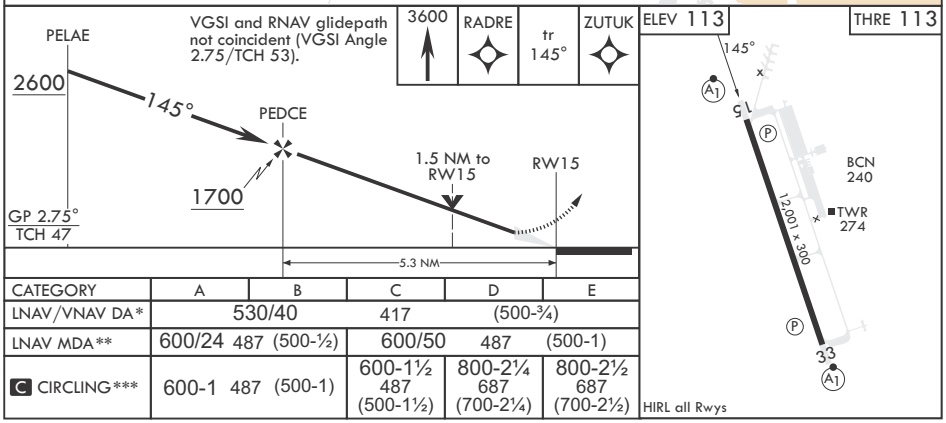

CATEGORY	A	B	C	D	E
LNAV/VNAV DA*	530/40		417	(500-¾)	
LNAV MDA**	600/24 487 (500-½)		600/50 487 (500-1)		
C CIRCLING***	600-1 487 (500-1)		600-1½ 487 (500-1½)	800-2¼ 687 (700-2¼)	800-2½ 687 (700-2½)

SW-2, 12 JUN 2025 to 10 JUL 2025