MARYSVILLE, CALIFORNIA

RNAV (GPS) RWY 33

BEALE AFB (KBAB)

APCH CRS 325°	Rwy ldg 12,001 THRE 105 Arpt Elev 113

- (USAF)

RNP APCH

T * When ALS inop, increase vis to 1 1/4 miles.
** When ALS inop, increase CAT AB RVR to 55 and vis to 1 mile, CAT CDE vis to 1 1/4 miles.

ALSF-1

MISSED APPROACH: Climb to 3600 direct SAKEE, track 326° to HAPAK and hold.

ATIS★	NORCAL APP CON	TOWER★	GND CON
124.55 273.5	125.4 259.1	119.4 284.75	121.6 257.75

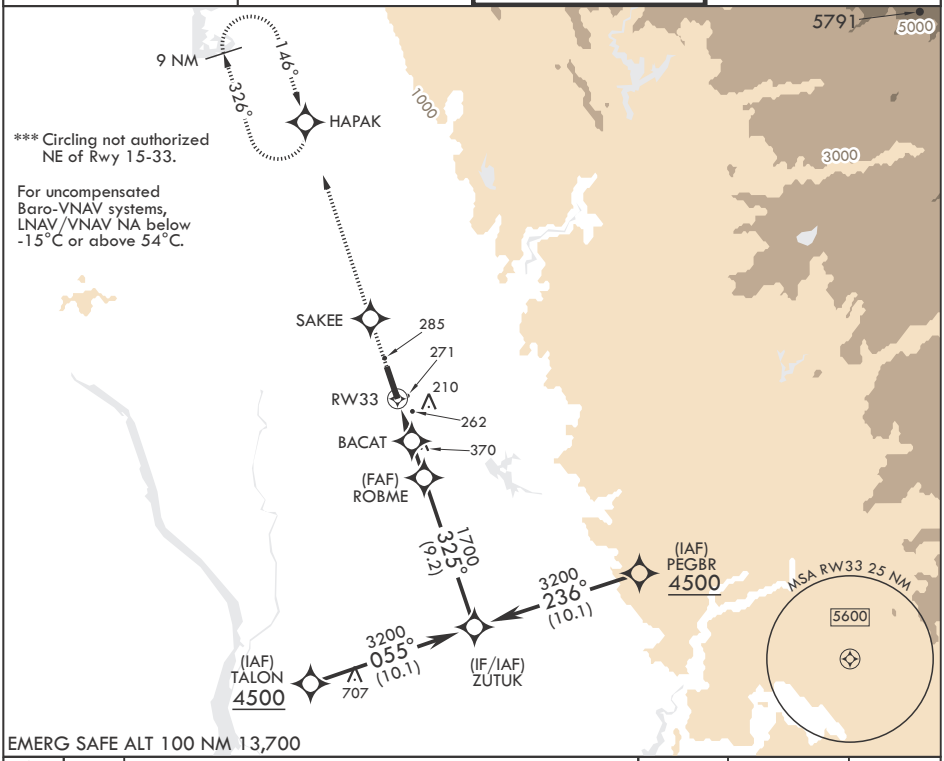

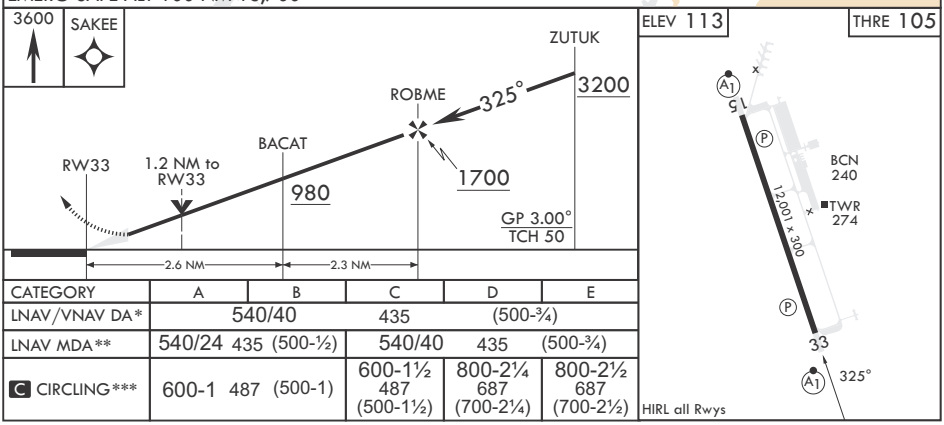

CATEGORY	A	B	C	D	E
LNAV/VNAV DA*	540/40		435	(500-¾)	
LNAV MDA**	540/24	435 (500-½)	540/40	435	(500-¾)
C CIRCLING***	600-1	487 (500-1)	600-1½ 487 (500-1½)	800-2¼ 687 (700-2¼)	800-2½ 687 (700-2½)

MARYSVILLE, CALIFORNIA

39°08'N - 121°26'W

BEALE AFB (KBAB)

Amdt 2 22FEB24

RNAV (GPS) RWY 33

SW-2, 12 JUN 2025 to 10 JUL 2025